

# Prognos Analytics Successfully Forecasting Crude Oil Price Shifts – From \$65 to \$95 (Nov 21-Feb 22)

With the global markets experiencing major shifts on a frequent basis, careful analysis and up to the minute data are required for putting the optimal positions in place, both in avoiding losses and capitalizing on growth. The oil and gas markets can be especially volatile, thus requiring specialized knowledge and monitoring for the dramatic rises and subsequent pullbacks. This was most recently perfectly illustrated in the move from \$65 to \$95 as guided by Prognos Predictive Analytics, LLC Founder and oil expert, Anthony Kolton.

Prognos Predictive Analytics can give you a major advantage in energy trading along with other futures, commodities and equities. Our innovative **TychoNova** analytics software applies 6 indicators in a new and proprietary way that provides daily scores and delivers up-to-the-minute analysis, providing an essential tool for traders and risk managers across markets. **TychoNova** calculates a T-Score, which is a single number that summarizes the Analysis Window using specified weights for different days and different indicators. Positive and rising T-Scores are indicative of upward price pressure and conversely negative and falling T-Scores are indicative of a downward trend in price. T-Scores range from -100 (most bearish) to +100 (most bullish). We also use colors in a unique way to rate the bullishness (with green and dark green) and bearishness (with red and maroon), so you can quickly decipher how the market is developing with just one glance.

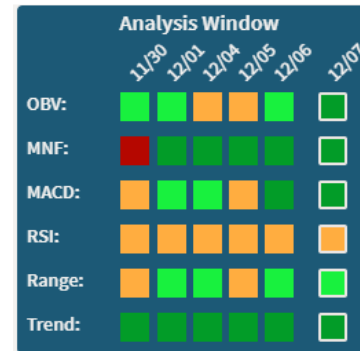

Developed specifically with the energy markets in mind, leveraging decades of firsthand experience in trading and the fintech industry by Prognos Analytics' founders (Previous Founders of Logical Information Machines (LIM) and its Market Information Machine (MIM), which was purchased by Morningstar for \$58M and catered to energy traders).



Specialized quantitative indicators tuned to detect market shifts in advance of the major moves developed through firsthand trading, backtesting and machine learning.



Easy to use interface and API that provides essential tool for both traders and risk managers and can be accessed via secure access from any device.



Robust tool that allows for daily and intraday analysis of the markets, condensing hours of research into a straightforward numerical score and color system.



Provides real-time analysis of equities, futures, commodities and crypto, allowing users to monitor multiple market trends simultaneously utilizing the same quantitative scoring

and color system. Real-time indicator change alerts can also be pushed out via text message to designated devices.

For groups interested in intraday monitoring, **TychoNova** has created a Watchlist feature, where you can see a Realtime T-Score. With this it will give you a realtime outlook in which way the prices are headed and give you the numerical T-Score that is calculated with the most up-to-date intraday data (rather than the regular T-Score which is a fixed number for the day taking into account all past days data, not including today's latest intraday).

The Watchlist graph itself is broken into two colors, blue and green. Blue is yesterday's price chart and green is today's. Volume is indicated on the graph as orange vertical lines for yesterday and red vertical lines for today. Time is the X axis of the price graph and price is the Y axis. The indicators, displayed as horizontal colored bars, are changing based on the live feed users can view a minute-by-minute analysis.

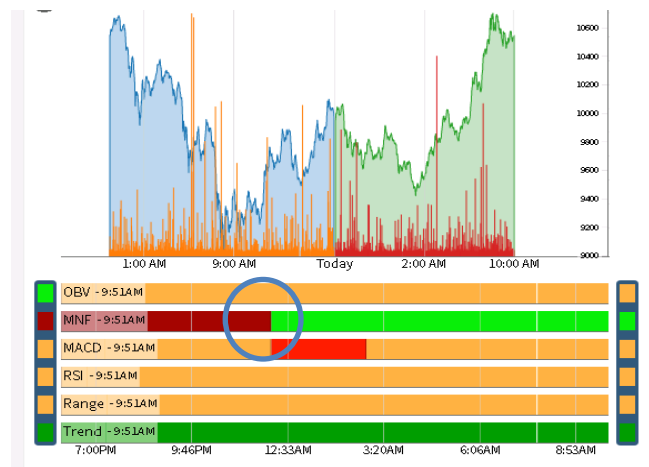

Illustrated here is the intraday view. Note the Money Flow (MNF) shift from very bearish (maroon) to the bullish (green) in the late evening and the subsequent positive climb in the price.

Our unique product is built upon a new age approach to using these modified indicators in a very novel way. TychoNova allows for robust daily and intraday analysis and can provide a strong analytical tool for pinpointing shifts in the market in advance. Its easy-to-use interface provides convenient display of information that could require many hours of research.

### Crude Oil Price Chart November 2021 - February 2022



**The following pages detail the highly successful predictions utilizing the daily T-Score from November 2021 to February 2022. The original daily market commentary emails from Prognos Analytics' Founder and expert oil trader Tony Kolton are also included, cueing customers to the trading day ahead. This daily commentary accurately pegged buying at \$65 and riding the bullish wave up to \$95, while also correctly forecasting several pullbacks along the way.**



**Stable T-Score,  
Trend Remains**

Date	Price	Change %	T-Score
4-Feb-22	92.31	2.26%	22.22
3-Feb-22	90.27	2.28%	20
2-Feb-22	88.26	0.07%	1.78
1-Feb-22	88.2	0.06%	10.89
31-Jan-22	88.15	1.53%	16
28-Jan-22	86.82	0.24%	-9.33
27-Jan-22	86.61	-0.85%	3.11
26-Jan-22	87.35	2.04%	18
25-Jan-22	85.6	2.75%	11.11
24-Jan-22	83.31	-2.15%	-2.22
21-Jan-22	85.14	-2.03%	11.33
20-Jan-22	86.9	-0.07%	11.56
19-Jan-22	86.96	1.79%	12.67
18-Jan-22	85.43	2.08%	15.33
14-Jan-22	83.82	2.07%	17.78
13-Jan-22	82.12	-0.63%	16.22
12-Jan-22	82.64	1.75%	20.44
11-Jan-22	81.22	3.82%	17.56
10-Jan-22	78.23	-0.85%	-5.33
7-Jan-22	78.9	-0.70%	11.11
6-Jan-22	79.46	2.07%	15.56
5-Jan-22	77.85	1.12%	15.78
4-Jan-22	76.99	1.20%	19.33
3-Jan-22	76.08	1.16%	30.67
31-Dec-21	75.21	-2.31%	10.44
30-Dec-21	76.99	0.56%	43.56
29-Dec-21	76.56	0.76%	37.78
28-Dec-21	75.98	0.54%	32.44
27-Dec-21	75.57	2.41%	28.89
23-Dec-21	73.79	1.42%	19.11
22-Dec-21	72.76	2.31%	-1.78
21-Dec-21	71.12	4.24%	6.22
20-Dec-21	68.23	-3.71%	-7.33
17-Dec-21	70.86	-2.10%	-4.22
16-Dec-21	72.38	2.13%	8.22
15-Dec-21	70.87	0.20%	-0.89
14-Dec-21	70.73	-0.79%	-12
13-Dec-21	71.29	-0.53%	-1.33
10-Dec-21	71.67	1.03%	15.11
9-Dec-21	70.94	-1.96%	21.11
8-Dec-21	72.36	0.43%	2.67
7-Dec-21	72.05	3.68%	19.78
6-Dec-21	69.49	4.87%	-8.89
3-Dec-21	66.26	-0.36%	-8.89
2-Dec-21	66.5	1.42%	-17.56
1-Dec-21	65.57	-0.92%	-45.56
30-Nov-21	66.18	-5.39%	-39.56
29-Nov-21	69.95	2.64%	-27.33
26-Nov-21	68.15	-11.96%	-23.11
24-Nov-21	78.39	-0.14%	-8.22
23-Nov-21	78.5	2.28%	11.78
22-Nov-21	76.75	0.85%	-7.33
19-Nov-21	76.1	-3.68%	-12.89
18-Nov-21	79.01	0.83%	-4.22
17-Nov-21	78.36	-2.97%	-15.78
16-Nov-21	80.76	-0.15%	0.22
15-Nov-21	80.88	0.11%	4.22

Major upward shift in T-Score, indicative of upcoming price rise

Major upward shift in T-Score, indicative of upcoming price rise

Continuously Falling T-Score, Indicative of Continued Bearishness

Stable T-Score, Trend Remains

Major upward shift in T-Score, indicative of upcoming price rise

Stable T-Score, Trend Remains

Major upward shift in T-Score, indicative of upcoming price rise

Major downward shift in T-Score, indicative of upcoming price drop

Stable T-Score, Trend Remains

Major upward shift in T-Score, indicative of upcoming price rise

Major downward shift in T-Score, indicative of upcoming price drop

Major downward shift in T-Score, indicative of upcoming price drop

Major downward shift in T-Score, indicative of upcoming price drop

Continuously Rising T-Score, Indicative of Continued Bullishness

Major upward shift in T-Score, indicative of upcoming price rise

Continuously Falling T-Score, Indicative of Continued Bearishness

# Daily Crude Oil Market Commentary Utilizing TychoNova by Prognos Predictive Analytics' Founder Tony Kolton (Nov 2021-Feb 2022)

From: **Tony Kolton** <tkolton@prognosanalytics.com>  
Date: Mon, Nov 15, 2021 at 7:10 AM  
Subject: CL REMAINS IN PULLBACK MODE WITH TSCORE AT -8

I AM LOOKING FOR A BUY SIGNAL NONE YET STAY TUNED!

From: **Tony Kolton** <tkolton@prognosanalytics.com>  
Date: Wed, Nov 17, 2021 at 8:20 AM  
Subject: CL HAS A T SCORE OF PLUS 8 (MILDLY BULLISH) SEE ATTACHED

I WOULD EXPECT A BULLISH INVENTORY NUMBER BASED ON A GREEN MONEY FLOW

HOWEVER THERE IS A LOT OF TALK RE THE STRATEGIC PETROLEUM RESERVE WHICH I BELIEVE IS PUTTING A LID ON ANY BIG UPSIDE MOVE RIGHT NOW

I WOULD DEFINITELY BE A BIG BUYER IF AND WHEN SUCH AN ANNOUNCEMENT RE THE SPR IS MADE

SUCH A RELEASE FROM THE RESERVE WONT CAUSE THAT MUCH OF A RELIEF AND WONT LAST LONG





From: **Tony Kolton** <tkolton@prognosanalytics.com>  
 Date: Mon, Nov 22, 2021 at 6:08 AM  
 Subject: CL T SCORE IS MINUS 26 MNF MARRON EXPECT CONTINUED PULLBACK

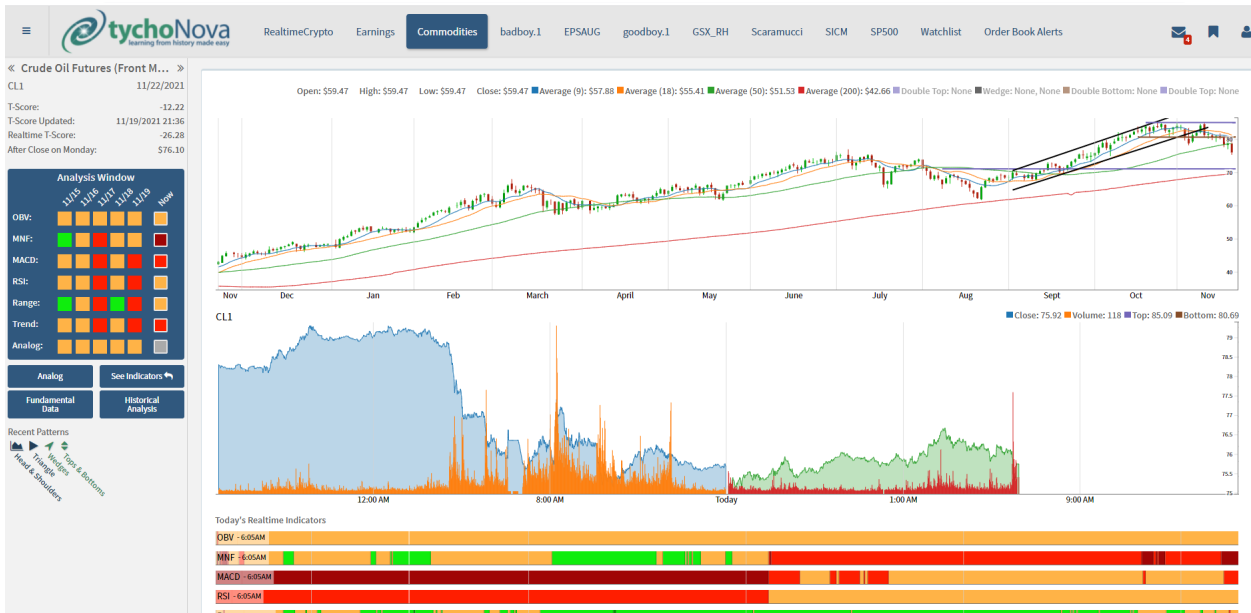

From: **Tony Kolton** <tkolton@prognosanalytics.com>  
 Date: Tue, Nov 23, 2021 at 7:34 AM  
 Subject: CL T SCORE IS PLUS 7 OK TO START TO NIBBLE TO BUY (SEE ATTACHED)

I WOULD WAIT FOR A FEW DAYS YET BEFORE INITIATING ANY BIG LONG POSITIONS AS THE SPR RELEASE MAY AFFECT THE OPEC MEETING ON THURSDAY

OPEC MAY WANT TO ACT LIKE IT IS COOPERATING

LONGER TERM THE SPR RELEASE WILL HAVE ZERO EFFECT

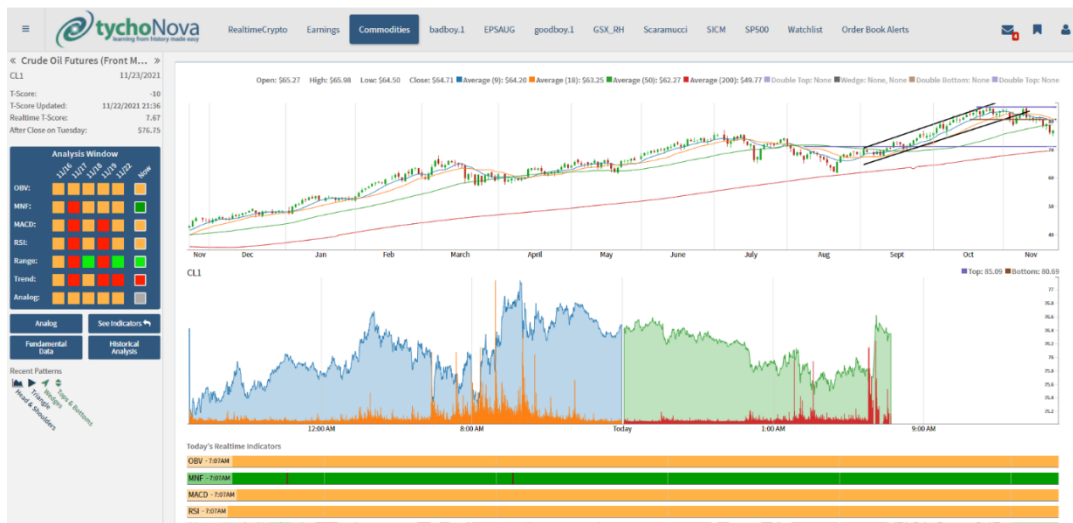



From: **Tony Kolton** <tkolton@prognosanalytics.com>  
Date: Fri, Nov 26, 2021 at 7:47 AM  
Subject: CL T SCORE IS MINUS 19 (SEE ATTACHED)



From: **Tony Kolton** <tkolton@prognosanalytics.com>  
Date: Mon, Nov 29, 2021 at 7:55 AM  
Subject: CL T SCORE IS MINUS 16 SEE ATTACHED

I THINK IT IS TOO EARLY TO JUMP IN ON THE LONG SIDE

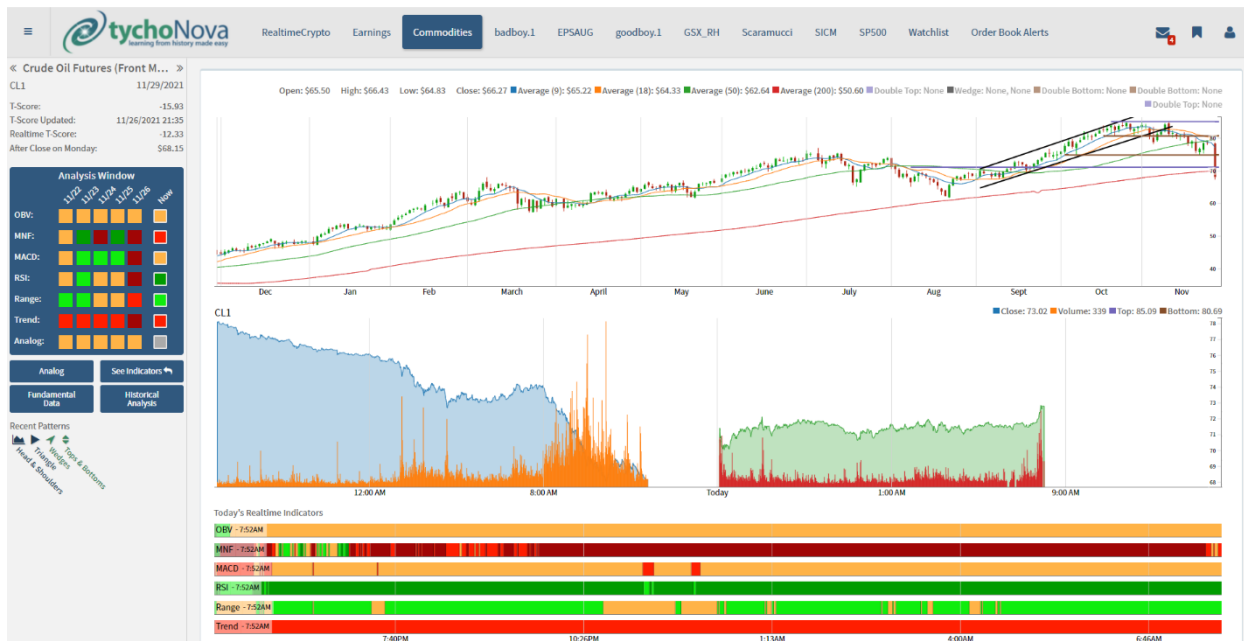

From: **Tony Kolton** <tkolton@prognosanalytics.com>  
Date: Tue, Nov 30, 2021 at 7:20 AM  
Subject: CL TSCORE IS MINUS 41 (SEE ATTACHED) VERY BEARISH

THREE MAROON MONEY FLOW BOXES IN A ROW

BE PATIENT AND START GOING LONG JUST ABOVE \$65 WHERE THERE IS SOLID SUPPORT

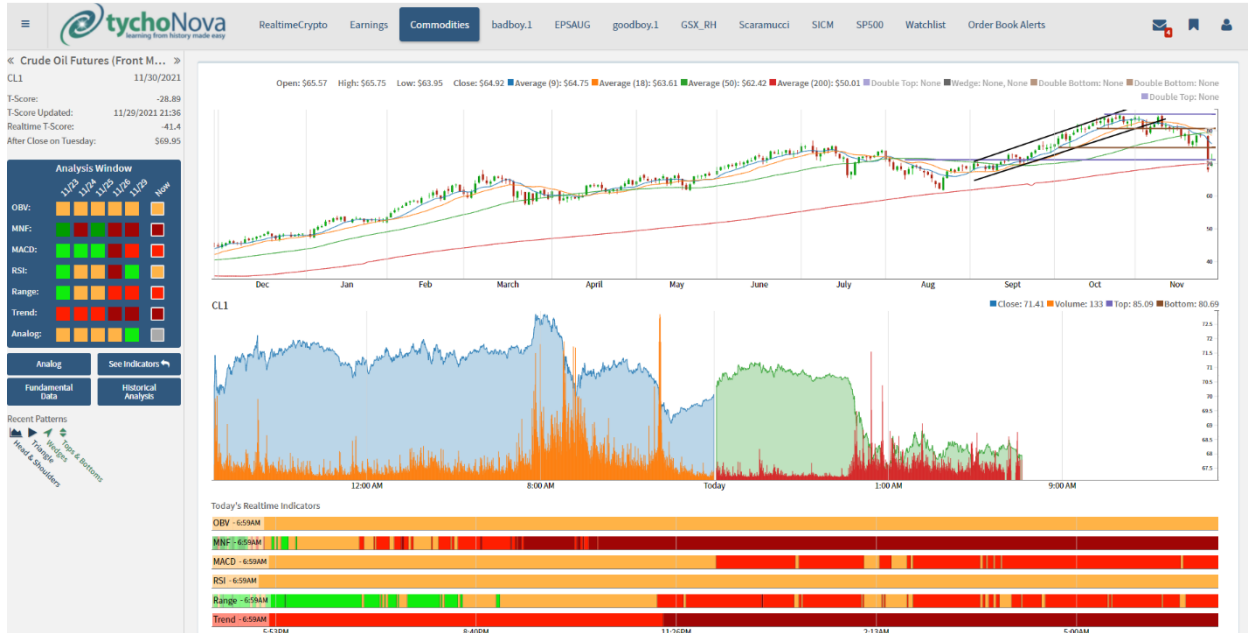

From: **Tony Kolton** <tkolton@prognosanalytics.com>  
Date: Wed, Dec 1, 2021 at 6:46 AM  
Subject: CL T SCORE IMPROVES FROM MINUS 41 to MINUS 27 (see attached)

IF YOU TOOK MY SUGGESTION YESTERDAY TO BUY JUST A BIT ABOVE \$65 PAT YOURSELF ON THE BACK

THE DOWN TREND SHOULD BE OVER AND A GOOD BOTTOM HAS BEEN ESTABLISHED AT \$65

I AM LOOKING FOR MORE TSCORE IMPROVEMENT TO CONFIRM THIS

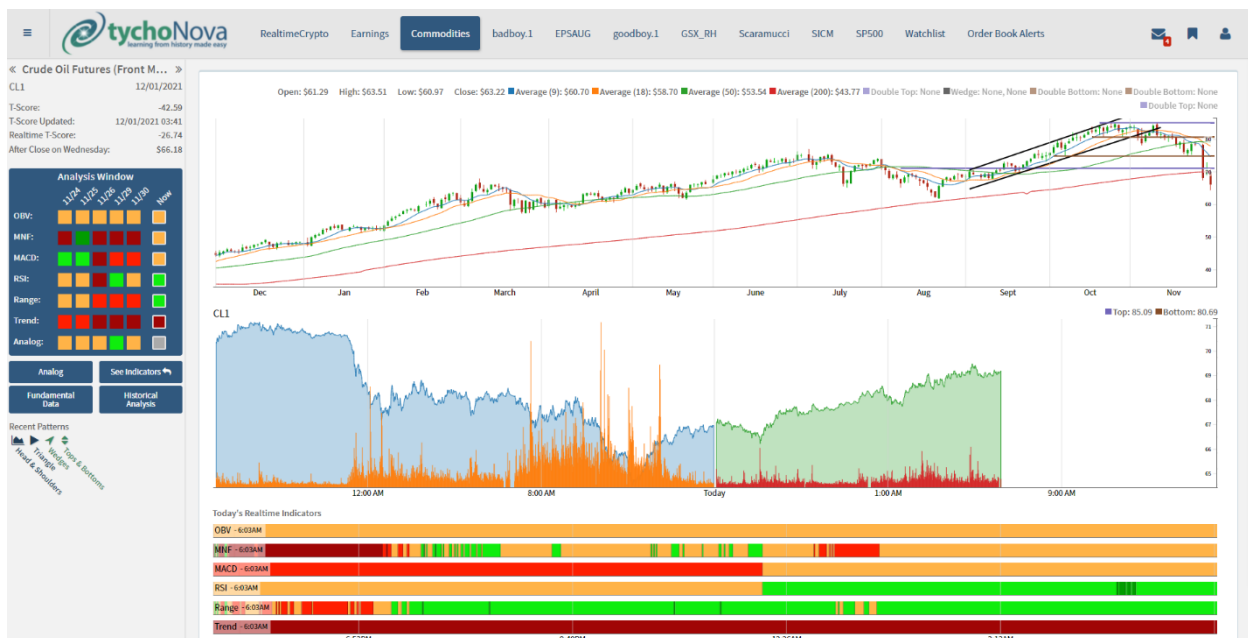

From: **Tony Kolton** <tkolton@prognosanalytics.com>  
 Date: Thu, Dec 2, 2021 at 6:22 AM  
 Subject: CL TSCORE WORSENS TO -47 (SEE ATTACHED)

TSCORES RARELY GET ABOVE OR BELOW 60 SO WE ARE NOT THAT FAR FROM A BOTTOM

From: **Tony Kolton** <tkolton@prognosanalytics.com>  
 Date: Mon, Dec 6, 2021 at 7:01 AM  
 Subject: CL TSCORE IS MINUS 16 (BEARISH) SEE ATTACHED

OIL IS UP 3% RIGHT NOW

GIVEN THIS BEARISH READING WAIT FOR THE TSCORE TO IMPROVE TO BEING AT LEAST POSITIVE BEFORE BUYING OR ADDING TO ANY LONG POSITION

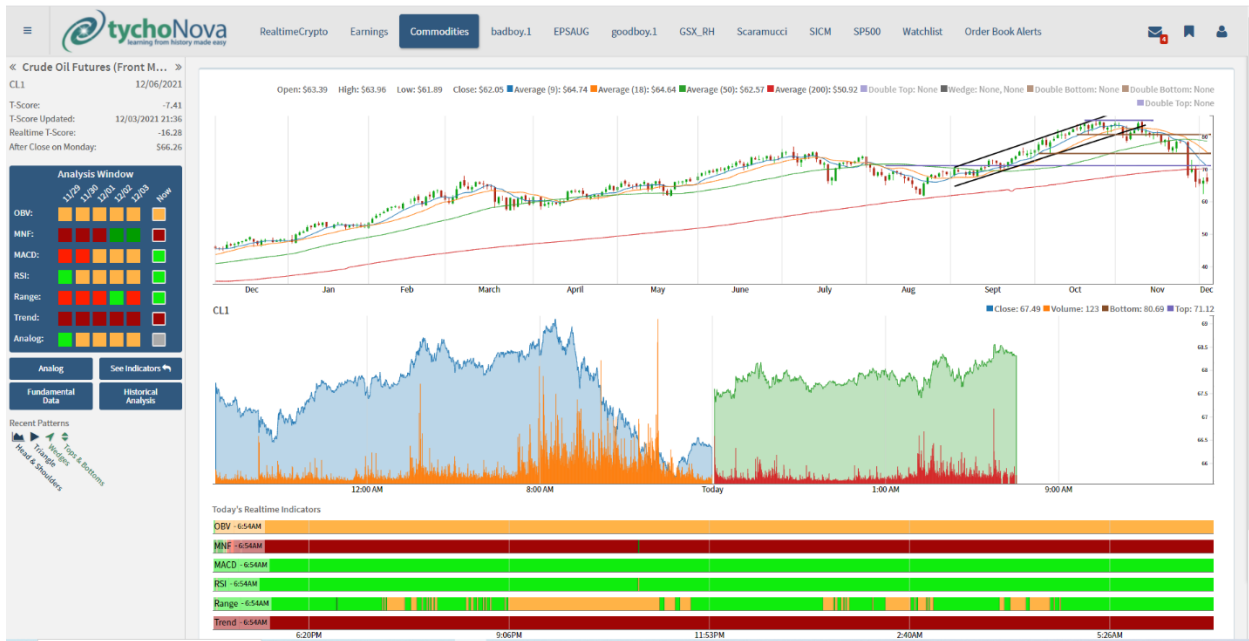

From: **Tony Kolton** <tkolton@prognosanalytics.com>  
 Date: Tue, Dec 7, 2021 at 7:51 AM  
 Subject: CL TSCORE IS POSITIVE 11 MONEY FLOW GREEN 3 OUT OF LAST 4 DAYS BULLISH

SEE ATTACHED

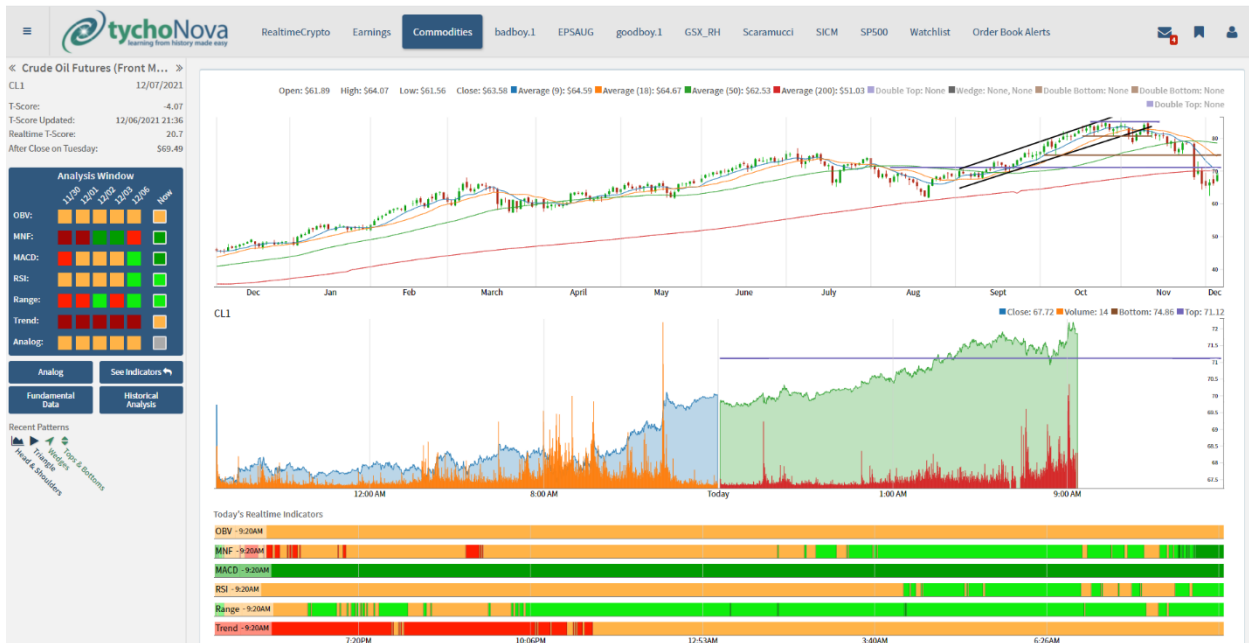

From: **Tony Kolton** <tkolton@prognosanalytics.com>  
 Date: Wed, Dec 8, 2021 at 6:23 AM  
 Subject: CL TSCORE IS PLUS 3 VERY SLIGHTLY BULLISH SEE ATTACH

# CL DESERVES A REST AFTER RUNNING 9 POINTS FROM LAST WEEK'S LOW

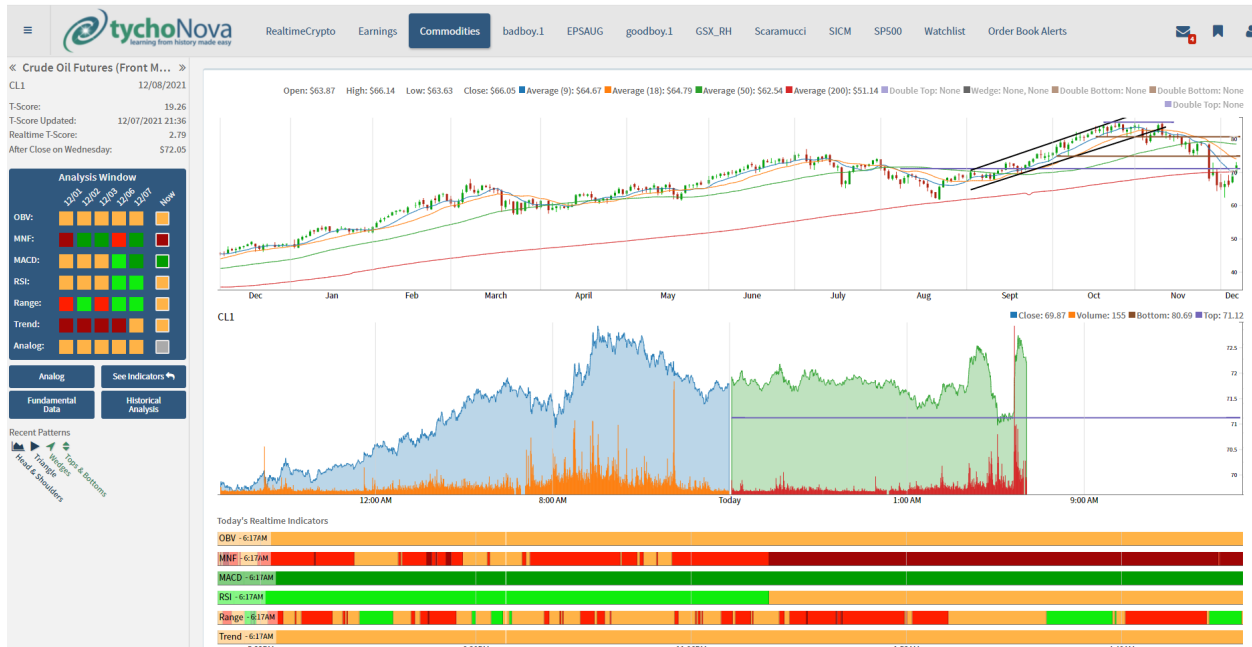

From: **Tony Kolton** <tkolton@prognosanalytics.com>  
Date: Thu, Dec 9, 2021 at 8:26 AM  
Subject: CL TSCORE IS PLUS 22 SEE ATTACHED

STILL NEEDS TO REST AFTER A 9 POINT RUN FROM LAST WEEKS BOTTOM BEFORE HEADING MUCH HIGHER



From: **Tony Kolton** <tkolton@prognosanalytics.com>  
Date: Fri, Dec 10, 2021 at 7:14 AM  
Subject: CL TSCORE IS PLUS 11 SLIGHTLY BULLISH SEE ATTACHED

AGAIN CL NEEDS TO CONSOLIDATE ITS HUGE RUN FROM LAST WEEK BEFORE MOVING MUCH HIGHER

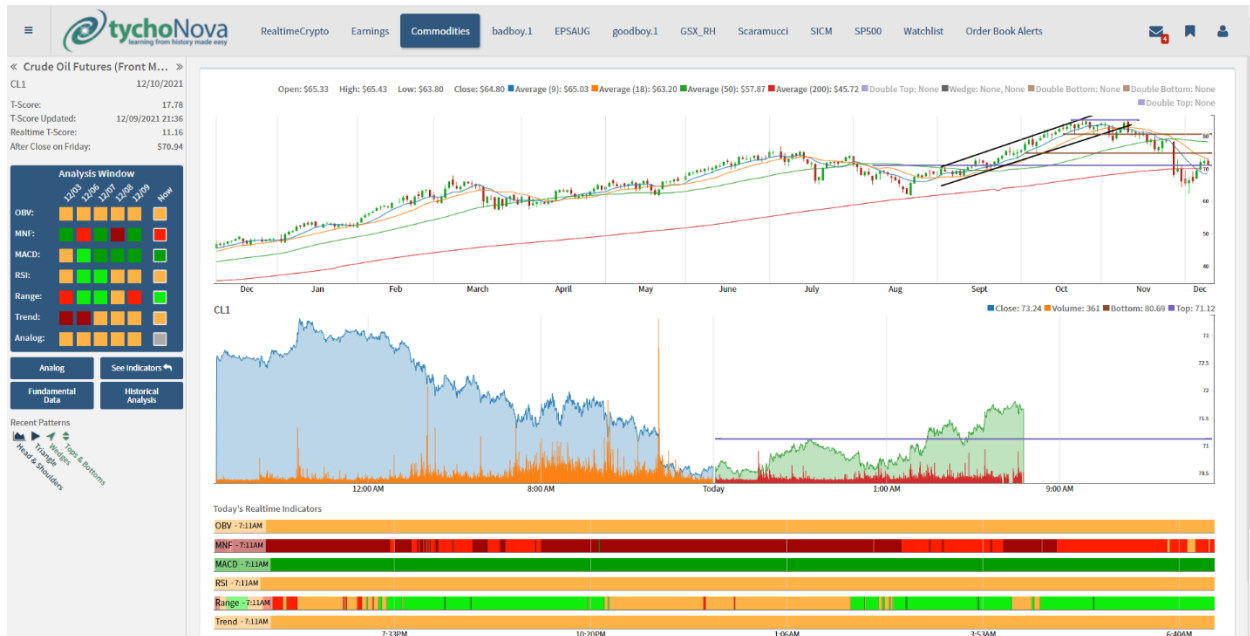

From: **Tony Kolton** <tkolton@prognosanalytics.com>  
Date: Tue, Dec 14, 2021 at 7:43 AM  
Subject: CL TSCORE IS MINUS 14 SLIGHTLY BEARISH SEE ATTACHED

CL STILL DIGESTING ITS RECENT BIG MOVE UP

2 MAROON MONEY FLOW BOXES IN A ROW IS CONCERNING THO AND NEED TO WATCH CLOSELY TO SEE IF IT IS SOMETHING MORE THAN JUST A PULLBACK AFTER A BIG UP MOVE WHICH I SUSPECT IS THE CASE

STAY TUNED

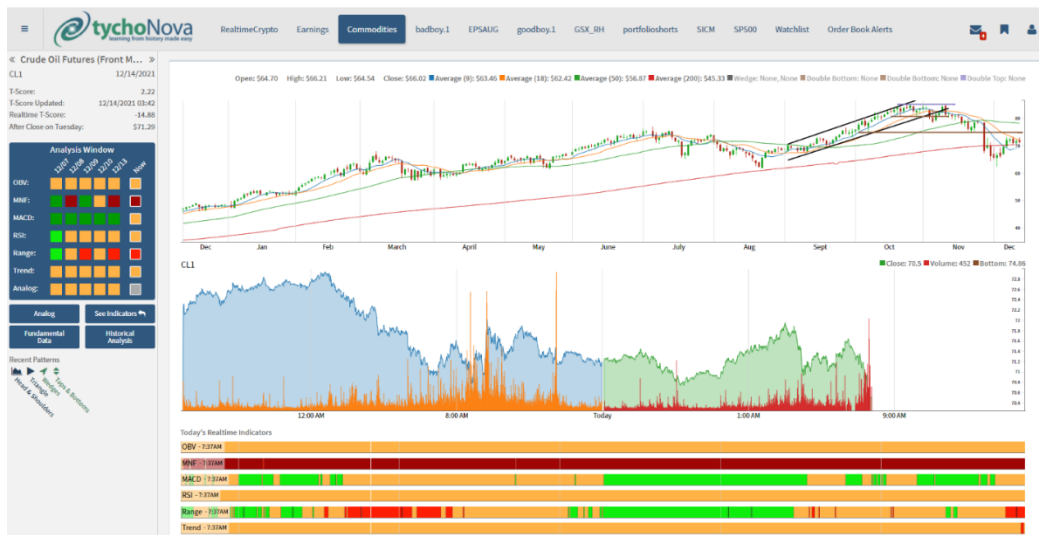

From: **Tony Kolton** <tkolton@prognosanalytics.com>  
Date: Thu, Dec 16, 2021 at 7:13 AM  
Subject: CL TSCORE IS MINUS -3 NEUTRAL CONSOLIDATION IS ONGOING SEE ATTACHED

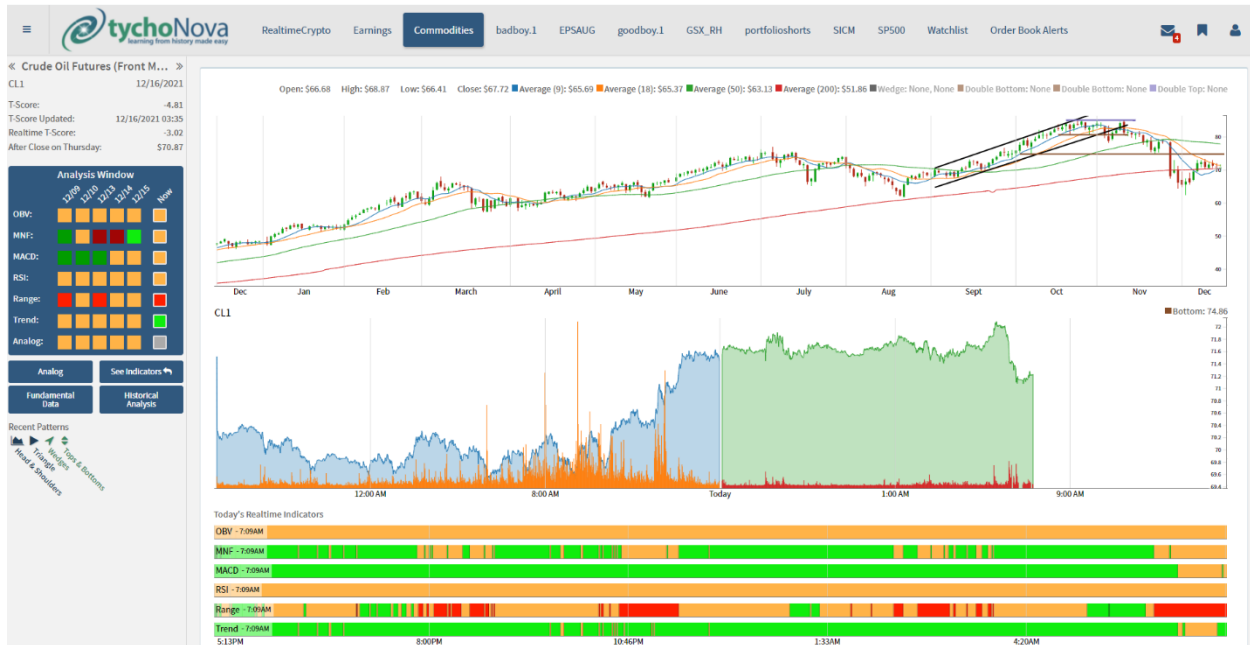

From: **Tony Kolton** <tkolton@prognosanalytics.com>  
Date: Fri, Dec 17, 2021 at 7:52 AM  
Subject: CL TSCORE IS MINUS 4 SLIGHTLY BEARISH SEE ATTACHED

OMICRON FEARS ARE ARE HITTING ALL MARKETS INCLUDING OIL

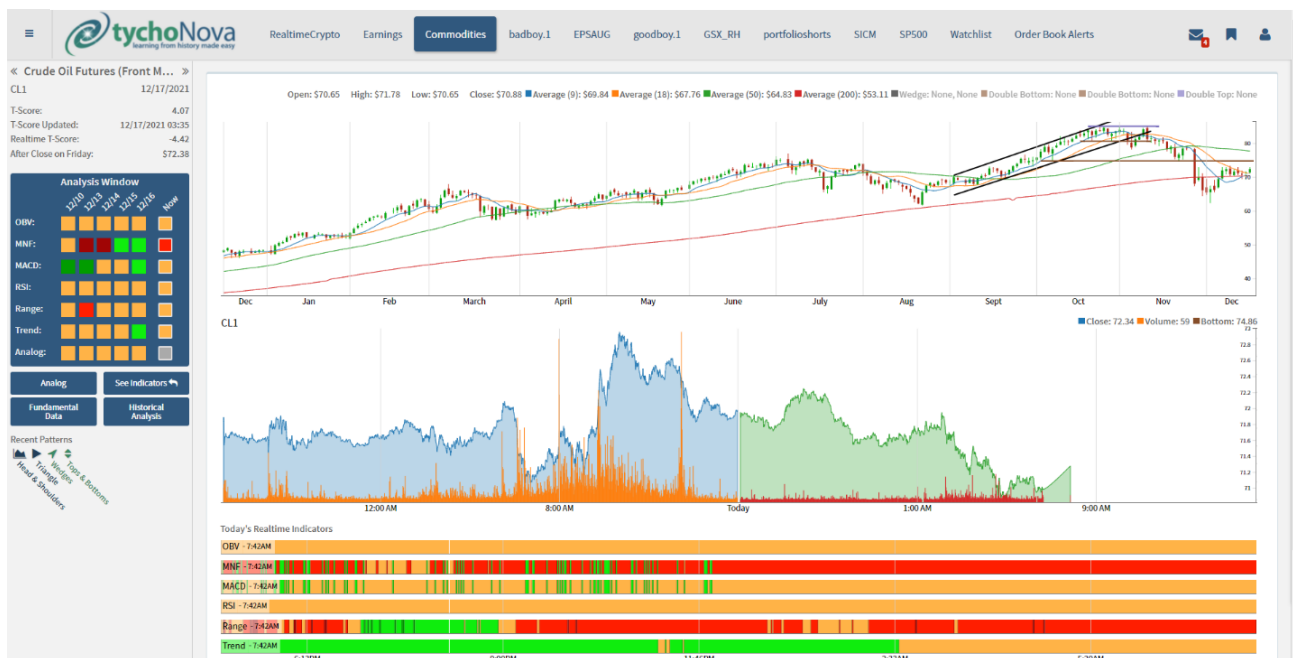







From: **Tony Kolton** <tkolton@prognosanalytics.com>

Date: Tue, Dec 28, 2021 at 6:29 AM

Subject: CL T SCORE IS PLUS 41 EXTREMELY BULLISH SEE ATTACHED

ENJOY THE RIDE UP

BUT BEWARE THAT ONCE THE TSCORE REACHES SAY PLUS 50-55 OR SO A PULLBACK USUALLY TAKES PLACE

FOR THOSE OF YOU WHO HAVE OUR SYSTEM PUT CL AND WATCH THE TSCORE MINUTE BY MINUTE ON THE WATCHLIST BECAUSE THINGS CAN AND DO CHANGE ON A DIME!

--

IF YOU DO NOT HAVE OUR SYSTEM ASK TOM FOR A PASSWORD AND HELP IN GETTING CL ON THE WATCHLIST

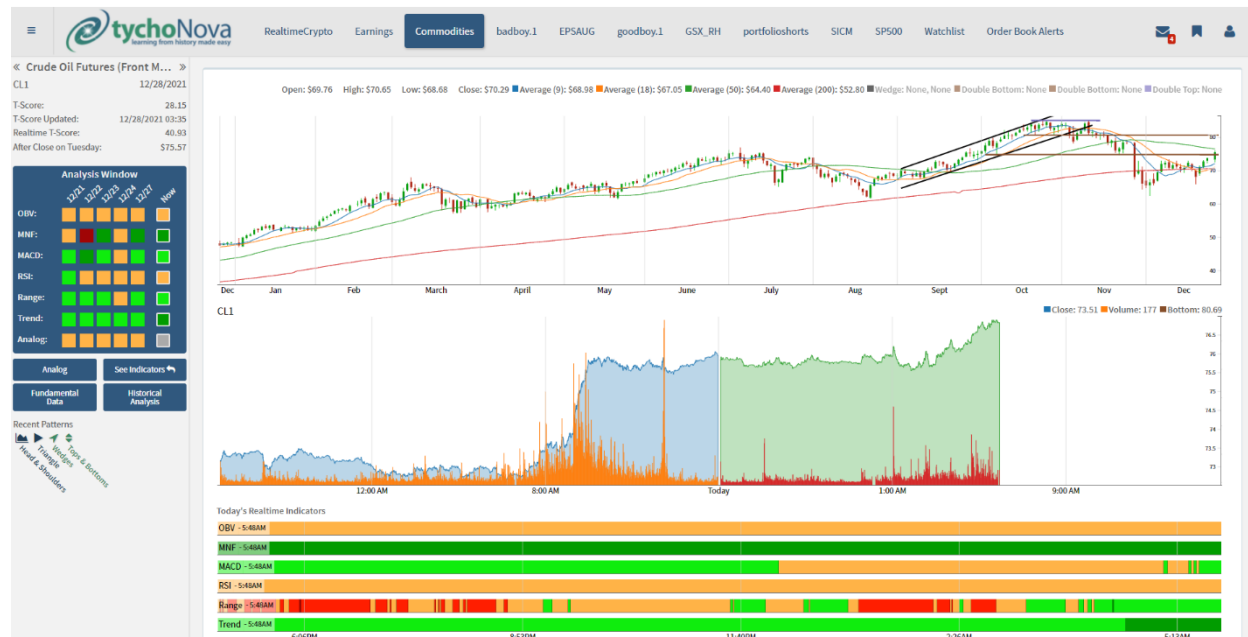

From: **Tony Kolton** <tkolton@prognosanalytics.com>  
Date: Wed, Dec 29, 2021 at 6:34 AM  
Subject: CL TSCORE IS PLUS 34 VERY BULLISH SEE ATTACHED

THE UPTREND REMAINS INTACT

CL MAY MOVE SIDeways OR DOWN SLIGHTLY TO CONSOLIDATE ITS RECENT MOVE UP BUT THE LONGER TREND IS UP

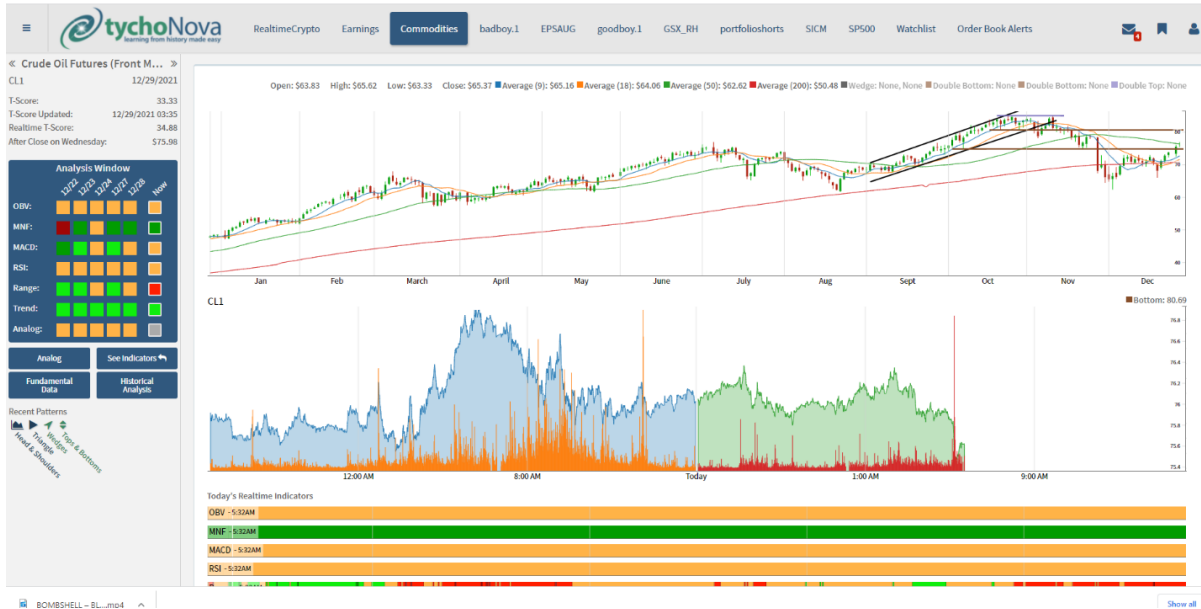

From: **Tony Kolton** <tkolton@prognosanalytics.com>  
Date: Thu, Dec 30, 2021 at 8:20 AM  
Subject: CL TSCORE IS PLUS 46 EXTREMELY BULLISH SEE ATTACHED

AGAIN USE THE WATCHLIST TO TRACK THE TSCORE INTRADAY

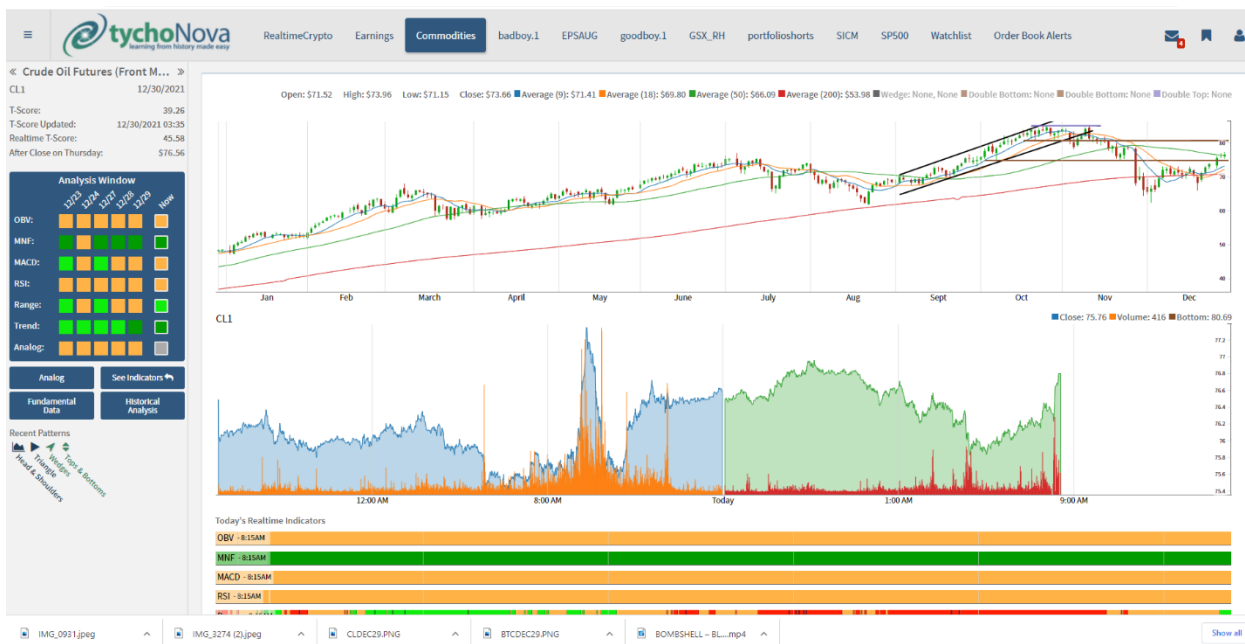

From: **Tony Kolton** <tkolton@prognosanalytics.com>  
Date: Fri, Dec 31, 2021 at 8:26 AM  
Subject: CL TSCORE IS PLUS 25 BULLISH SEE ATTACHED

THE TSCORE WENT DOWN SLIGHTLY FROM YESTERDAY AM SO EXPECT A MINOR PULLBACK TODAY

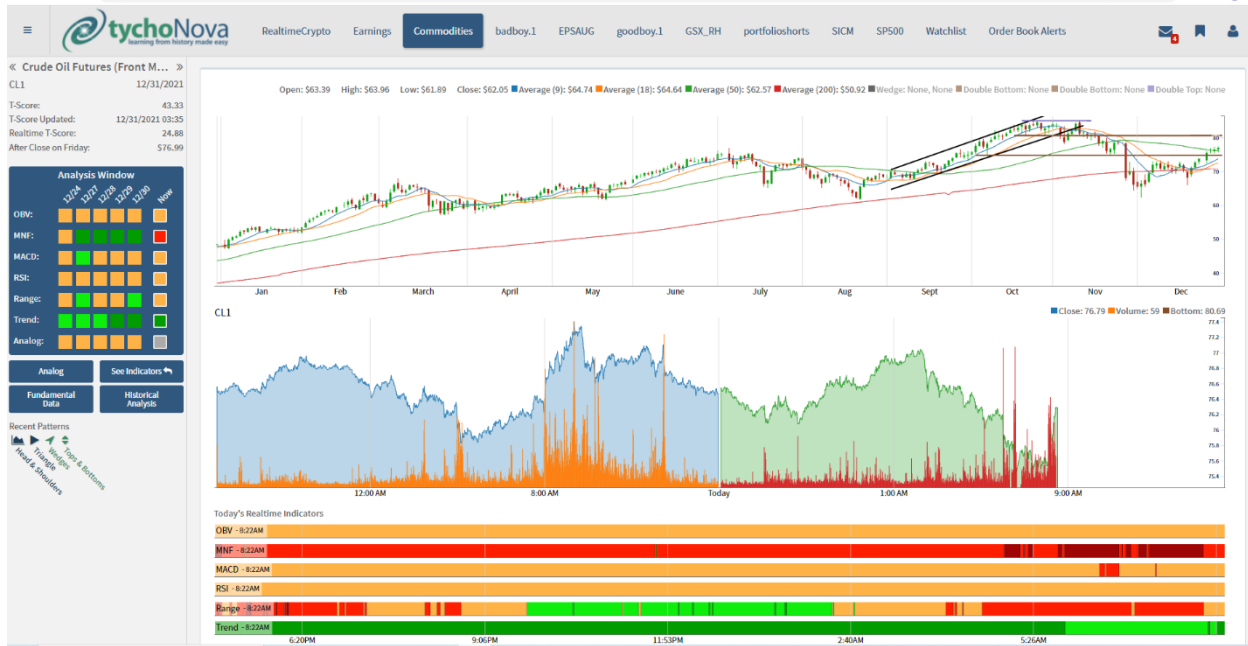

From: **Tony Kolton** <tkolton@prognosanalytics.com>  
Date: Mon, Jan 3, 2022 at 4:59 AM  
Subject: CL TSCORE IS PLUS 32 VERY BULLISH SEE ATTACHED

THE UPTREND CONTINUES

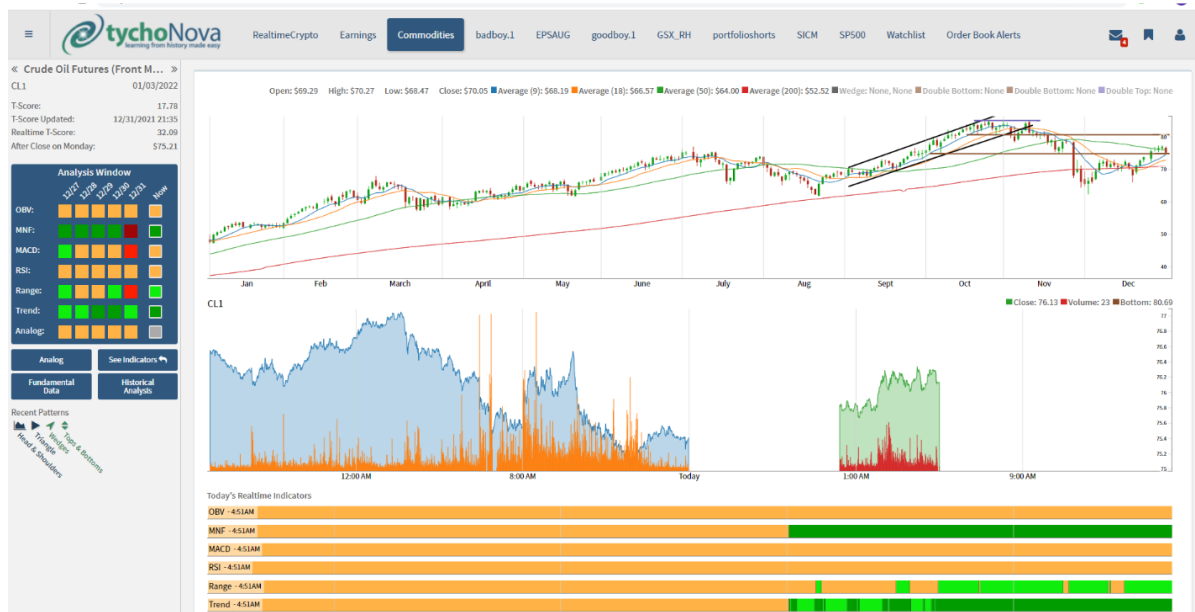

From: **Tony Kolton** <tkolton@prognosanalytics.com>  
Date: Tue, Jan 4, 2022 at 8:11 AM  
Subject: CL TSCORE IS PLUS 25 BULLISH UPTREND INTACT

From: **Tony Kolton** <tkolton@prognosanalytics.com>  
Date: Wed, Jan 5, 2022 at 6:50 AM  
Subject: CL TSCORE IS PLUS 20 BULLISH UPTREND IS INTACT

From: **Tony Kolton** <tkolton@prognosanalytics.com>  
Date: Thu, Jan 6, 2022 at 6:44 AM  
Subject: CL TSCORE IS PLUS 14 BULLISH UPTREND INTACT

From: **Tony Kolton** <tkolton@prognosanalytics.com>  
Date: Fri, Jan 7, 2022 at 5:00 AM  
Subject: CL TSCORE IS PLUS 30 QUITE BULLISH UPTREND IS INTACT



From: **Tony Kolton** <tkolton@prognosanalytics.com>  
Date: Mon, Jan 10, 2022 at 8:18 AM  
Subject: CL TSCORE IS PLUS 13 STILL BULLISH BUT DOWN FROM LAST WEEK  
SEE ATTACHED

TODAY IS A RISK OFF DAY AND LOOK FOR CL TO REST AND HOLD ITS OWN

UPTREND STILL INTACT

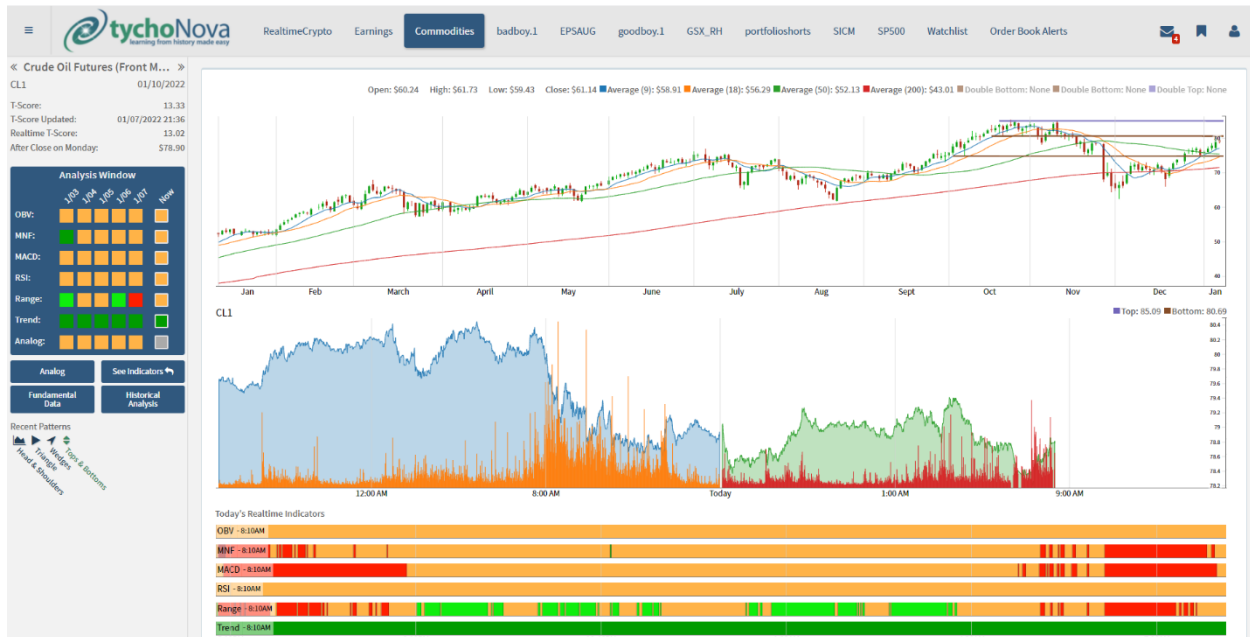

From: **Tony Kolton** <tkolton@prognosanalytics.com>  
Date: Tue, Jan 11, 2022 at 7:37 AM  
Subject: CL TSCORE IS PLUS 16 BULLISH UPTREND IN TACT

THINGS CAN AND DO CHANGE ON A DIME SO WATCH THE TSCORE ON OUR WATCHLIST

From: **Tony Kolton** <tkolton@prognosanalytics.com>  
Date: Wed, Jan 12, 2022 at 7:41 AM  
Subject: CL TSCORE IS PLUS 24 BULLISH UPTREND INTACT

AGAIN, FOLLOW CL ON THE WATCHLIST ESPECIALLY AS WE APPROACH THE OLD HIGH AT 84

WE WONT JUST CRUISE THROUGH IMO AND MAY GET REJECTED AS WE APPROACH THIS NUMBER

From: **Tony Kolton** <tkolton@prognosanalytics.com>  
Date: Thu, Jan 13, 2022 at 7:43 AM  
Subject: CL TSCORE IS PLUS 15 BULLISH UPTREND INTACT

AS CL APPROACHED 84 IT IS PULLING BACK A BIT

IT WILL NEED A RUNNING START TO GET THROUGH 84

From: **Tony Kolton** <tkolton@prognosanalytics.com>  
Date: Fri, Jan 14, 2022 at 8:26 AM  
Subject: CL TSCORE IS PLUS 18 UPTREND INTACT

From: **Tony Kolton** <tkolton@prognosanalytics.com>  
Date: Tue, Jan 18, 2022 at 6:11 AM  
Subject: CL TSCORE IS PLUS 18 BULLISH UPTREND INTACT

SEE ATTACHED

WE ARE APPROACHING THE OLD HIGH AT \$84 AND I THINK IT WILL HAVE TO CONSOLIDATE A BIT UP HERE BEFORE IT GOES SAILING THROUGH IT

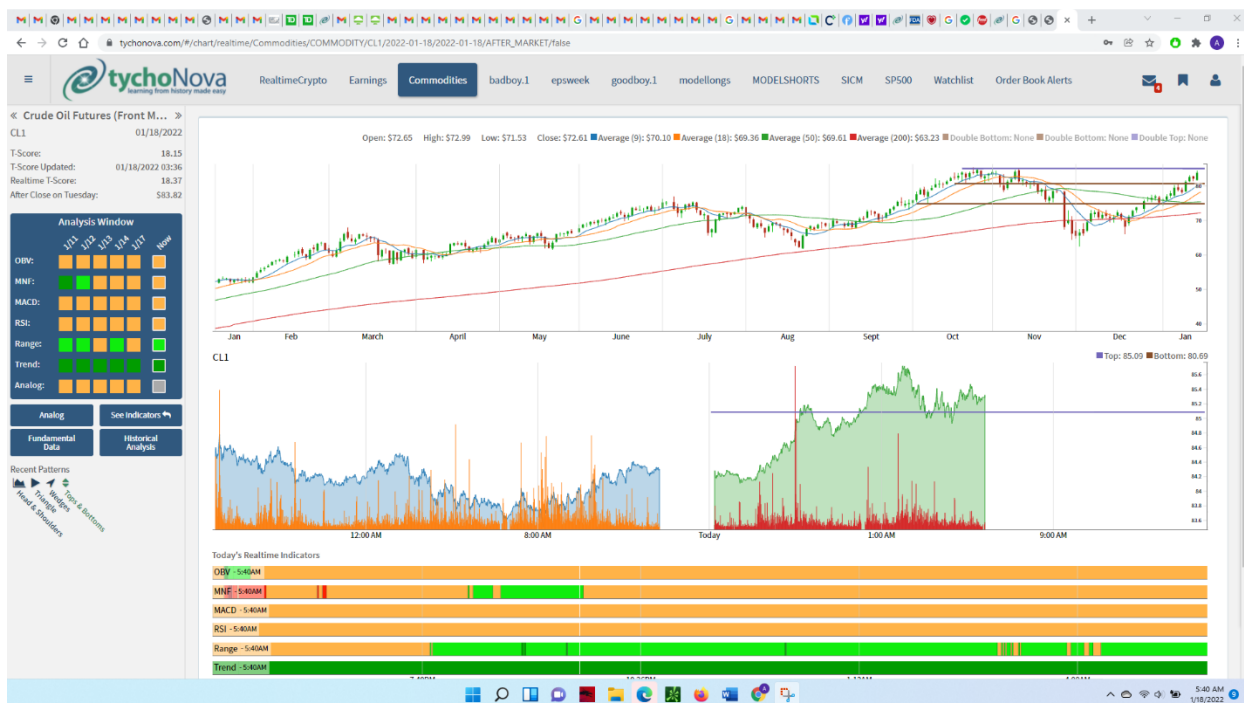

From: **Tony Kolton** <tkolton@prognosanalytics.com>  
Date: Wed, Jan 19, 2022 at 7:42 AM  
Subject: CL TSCORE IS PLUS 10 STILL BULLISH BUT THE T SCORE IS WANING A BIT

YESTERDAYS NEW HIGH WAS EASILY MADE    MAYBE TOO EASY

WATCH MONEY FLOW CAREFULLY    A PULL BACK TO 84    MAY BE NECESSARY BEFORE WE HEAD SIGNIFICANTLY HIGHER

From: **Tony Kolton** <tkolton@prognosanalytics.com>  
Date: Thu, Jan 20, 2022 at 8:00 AM  
Subject: CL TSCORE IS PLUS 3 SLIGHTLY BULLISH

THE UPTREND IS INTACT BUT EXPECT A MINOR PULLBACK AS THE T SCORE HAS DECLINED 2 DAYS IN A ROW

From: **Tony Kolton** <tkolton@prognosanalytics.com>  
Date: Fri, Jan 21, 2022 at 5:47 AM  
Subject: CL TSCORE IS MINUS 2 SLIGHTLY BEARISH SEE ATTACHED

AS PREDICTED YESTERDAY WE ARE EXPERIENCING A MINOR PULLBACK TODAY DUE TO A DECLINING TSCORE FOR CL OVER THE LAST FEW DAYS

I DO NOT EXPECT THE PULLBACK TO LAST FOR VERY LONG

THE MAJOR TREND IS STILL UP

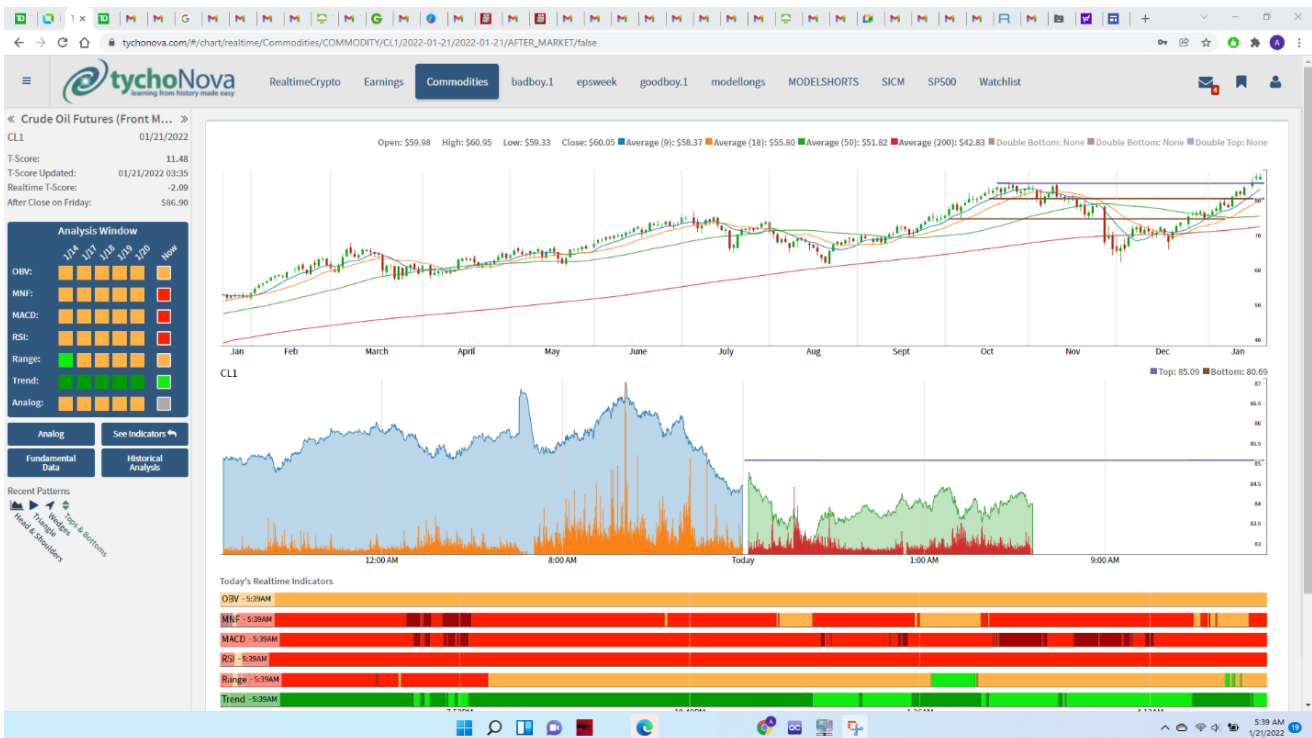



From: **Tony Kolton** <tkolton@prognosanalytics.com>  
Date: Mon, Jan 24, 2022 at 6:22 AM  
Subject: CL TSCORE IS PLUS 9 SLIGHTLY BULLISH SEE ATTACHED

TODAY IS ANOTHER RISK OFF DAY MONEY FLOW IS NEUTRAL WATCH MONEY FLOW CAREFULLY TO SEE IF WE CONTINUE TO PULL BACK A BIT THE LONG TERM TREND IS UP

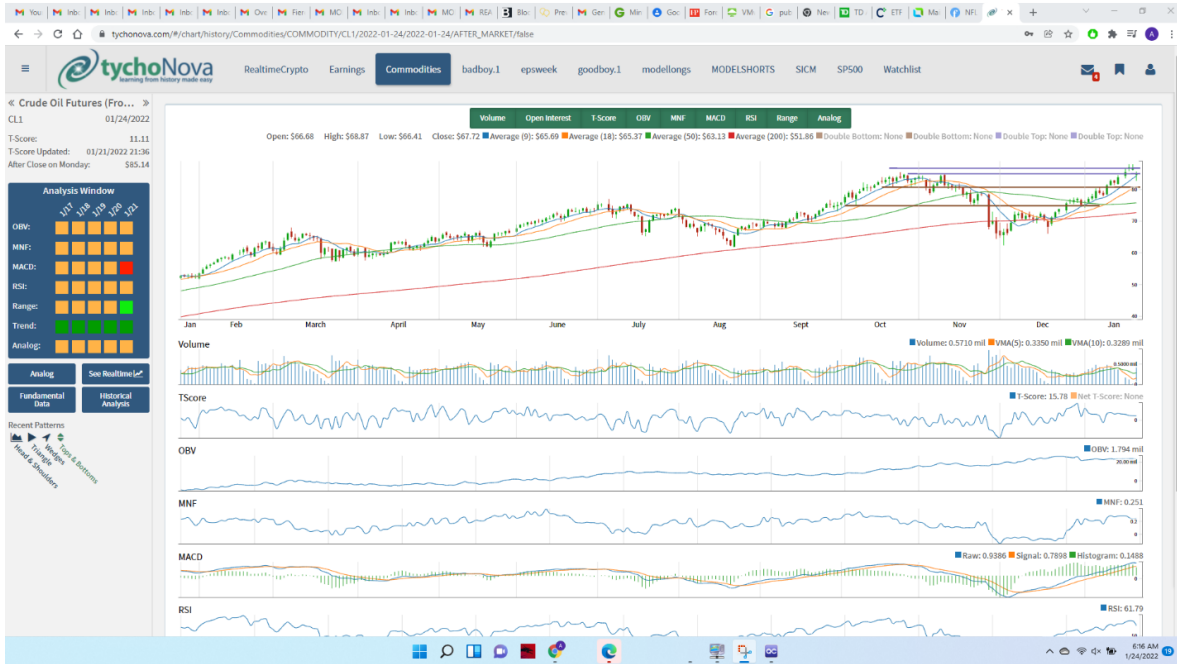

From: **Tony Kolton** <tkolton@prognosanalytics.com>  
Date: Wed, Jan 26, 2022 at 8:14 AM  
Subject: CL TSCORE IS PLUS 32 VERY BULLISH SEE ATTACHED

RISK ON DAY TODAY PULLBACK IS OVER  
ENJOY THE NEW MOVE UP



From: **Tony Kolton** <tkolton@prognosanalytics.com>  
Date: Thu, Jan 27, 2022 at 7:58 AM  
Subject: CL T SCORE IS PLUS 17 BULLISH SEE ATTACHED

## THE UPTREND CONTINUES

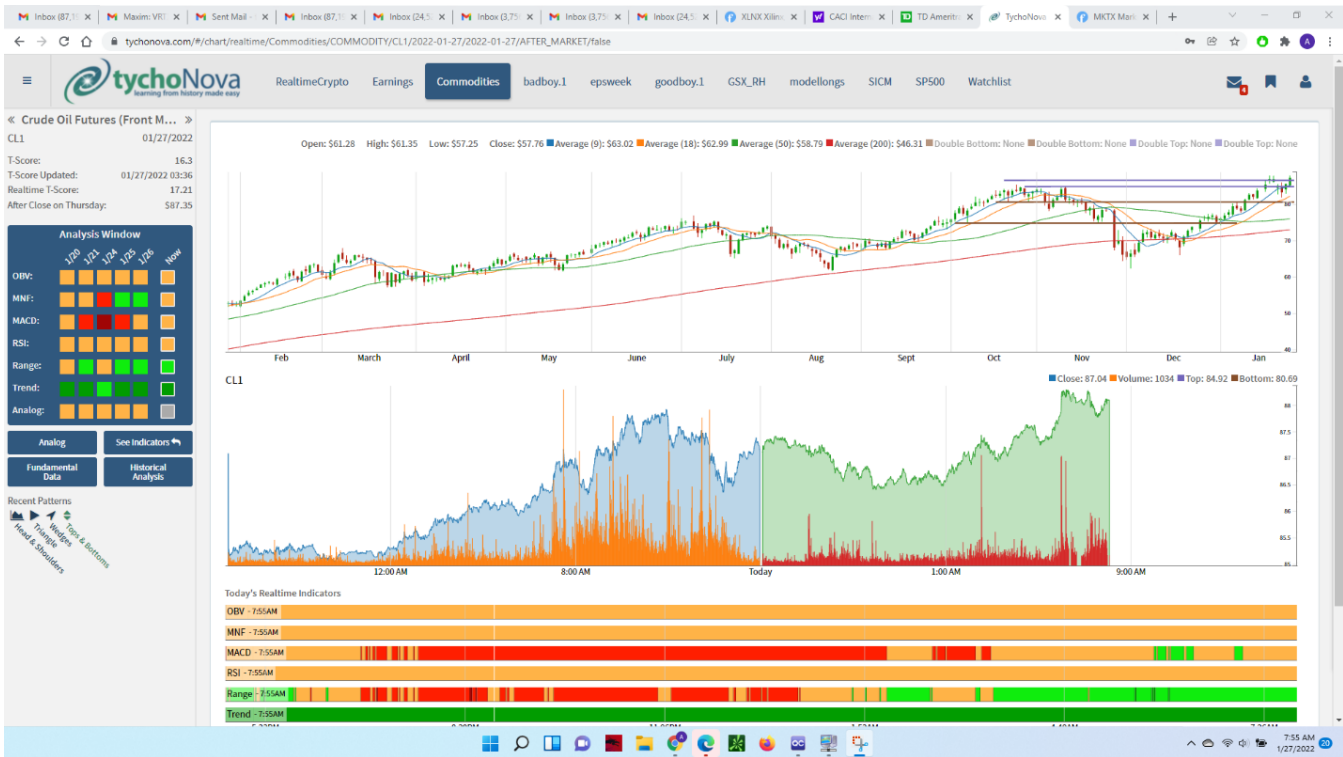

From: **Tony Kolton** <tkolton@prognosanalytics.com>  
Date: Fri, Jan 28, 2022 at 9:22 AM  
Subject: CL T SCORE IS PLUS 13 BULLISH SEE ATTACHED

STAY LONG AND STRONG

From: **Tony Kolton** <tkolton@prognosanalytics.com>  
Date: Mon, Jan 31, 2022 at 8:18 AM  
Subject: CL T SCORE IS PLUS 3 SLIGHTLY BULLISH SEE ATTACHED

LOOK FOR ANOTHER MINOR PULLBACK SOON IF THE T SCORE WHICH HAS BEEN SLOWLY DECLINING RECENTLY GOES NEGATIVE

THE LONG TERM UPTREND IS INTACT

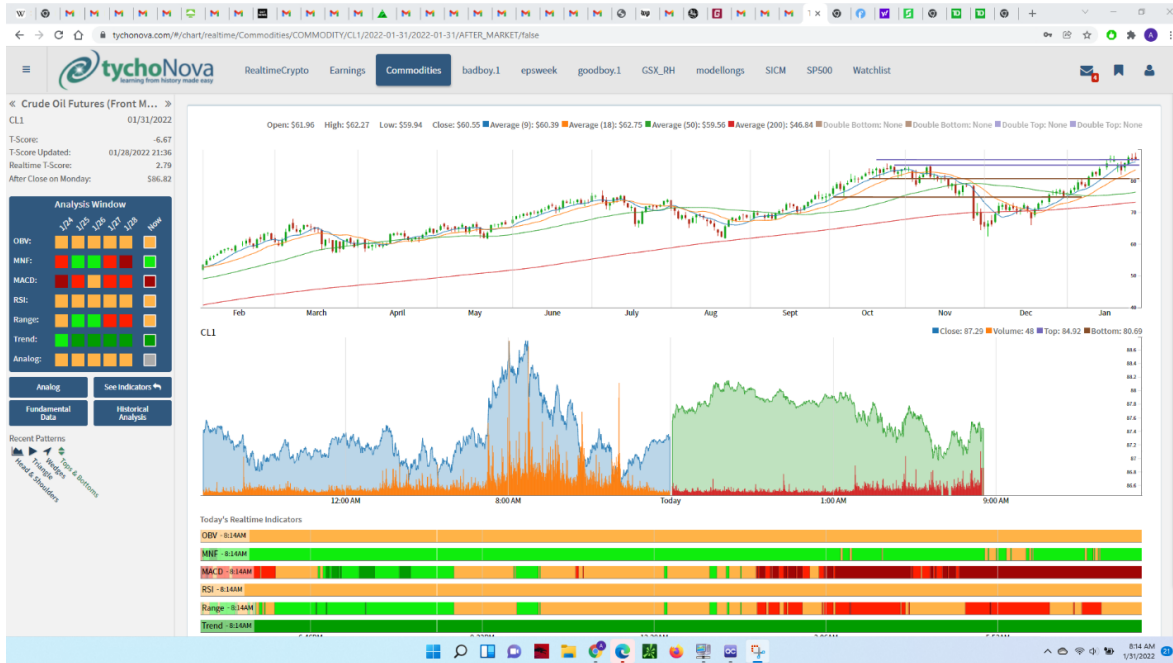

From: **Tony Kolton** <tkolton@prognosanalytics.com>  
Date: Tue, Feb 1, 2022 at 7:42 AM  
Subject: CL T SCORE IS 0 NEUTRAL SEE ATTACHED

TODAY WE ARE SEEING THE MINOR PULLBACK I PREDICTED YESTERDAY

IT SHOULD NOT BE VERY DEEP

LONG TERM TREND IS UP

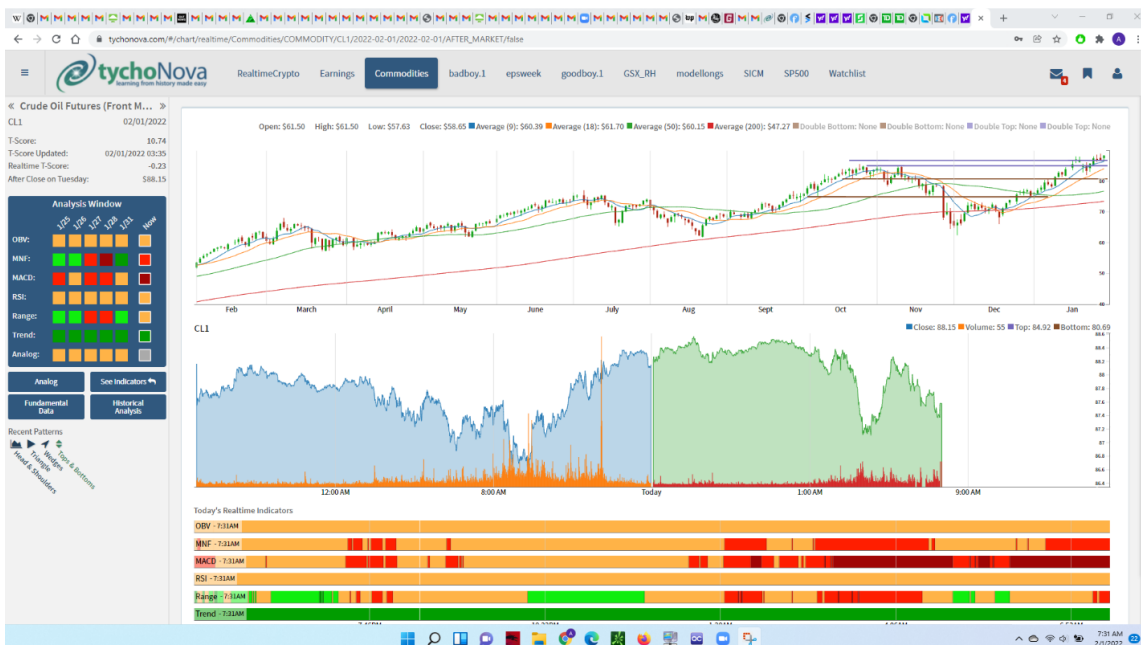

From: **Tony Kolton** <tkolton@prognosanalytics.com>  
Date: Wed, Feb 2, 2022 at 8:05 AM  
Subject: CL T SCORE IS PLUS 18 BULLISH SEE ATTACHED

THE UPTREND CONTINUES STAY LONG AND STRONG

From: **Tony Kolton** <tkolton@prognosanalytics.com>  
Date: Thu, Feb 3, 2022 at 8:00 AM  
Subject: CL TSCORE IS PLU 3 NEUTRAL SEE ATTACHED

RISKOFF DAY HURTING CL

LONG TERM TREND IS UP

From: **Tony Kolton** <tkolton@prognosanalytics.com>  
Date: Fri, Feb 4, 2022 at 7:49 AM  
Subject: CL TSCORE IS PLUS 23 BULLISH SEE ATTACHED  
To: Tom Joyce <tjoyce@prognosanalytics.com>

STAY LONG AND STRONG

THE LONG TERM TREND IS UP

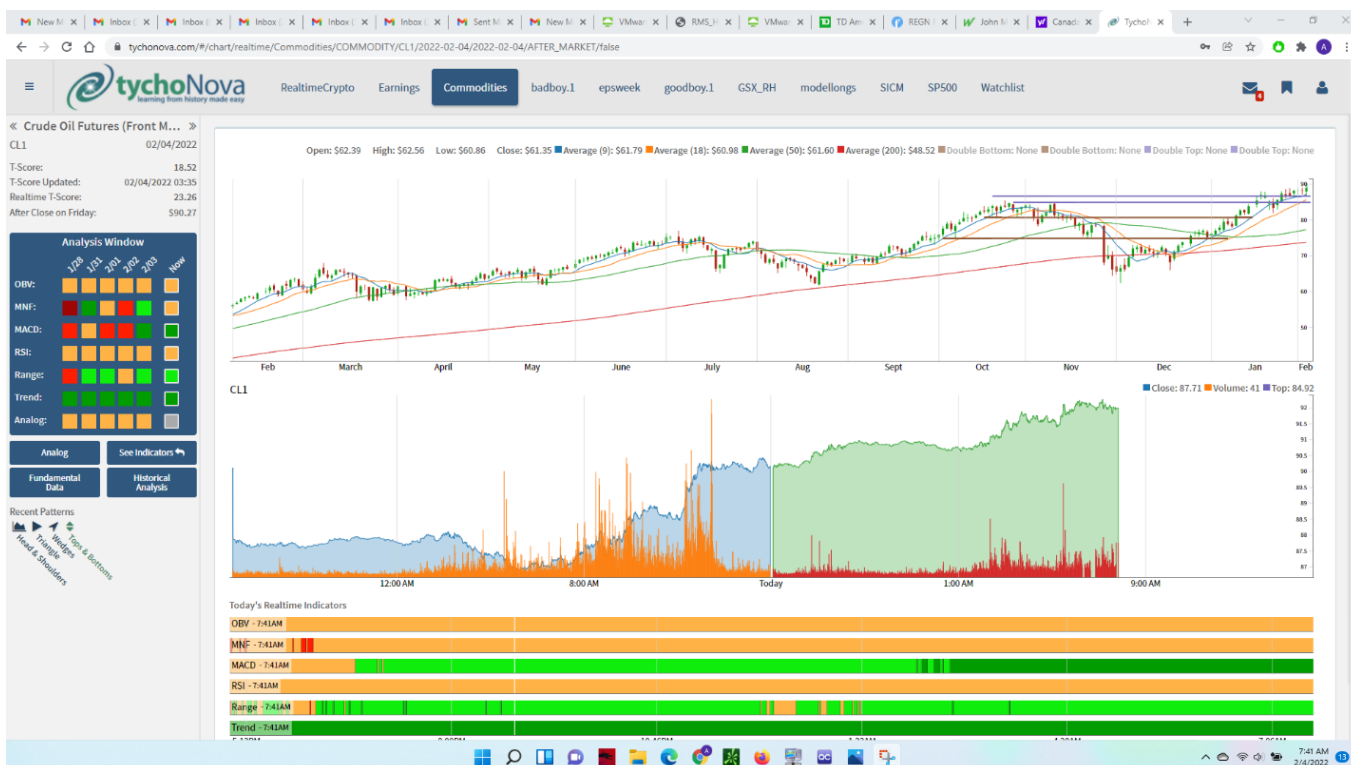

From: **Tony Kolton** <tkolton@prognosanalytics.com>  
Date: Thu, Feb 17, 2022 at 7:43 AM  
Subject: CL TSCORE IS PLUS 13 BULLISH SEE ATTACHED

ALTHOUGH WE SCORE CL AS BULLISH THE SCORE REALLY IS NOT SUPER BULLISH

THEREFORE IF RUSSIA INVADES UKRAINE AND CL HAS A MAJOR POP, SAY 4 OT 5 %, I WOULD SELL THE POP AND RELOAD ON A PULLBACK

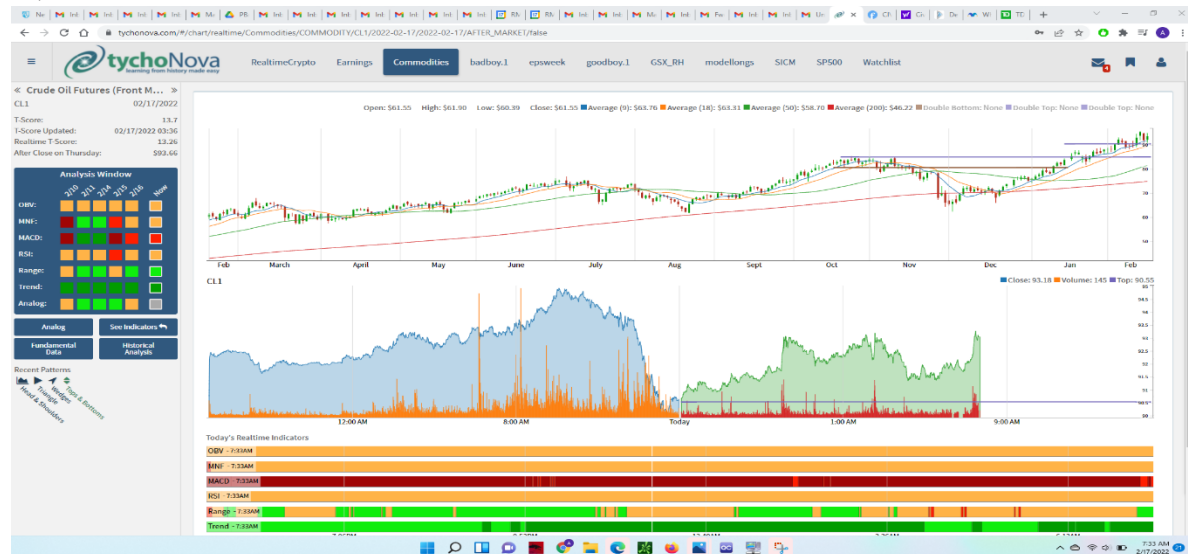

From: **Tony Kolton** <tkolton@prognosanalytics.com>  
Date: Fri, Feb 18, 2022 at 6:44 AM  
Subject: CL TSCORE IS ZERO NEUTRAL SEE ATTACHED

SELLING THIS AM IS POSSIBLY DUE TO REPORTS OF US TALKS WITH RUSSIA NEXT WEEK

THE LONG TERM TREND IS UP

AGAIN IF RUSSIA ATTACKS AND OIL POPS I WOULD SELL THE RALLY

